

Community Inventory—Somerville, MA

Population Demographics

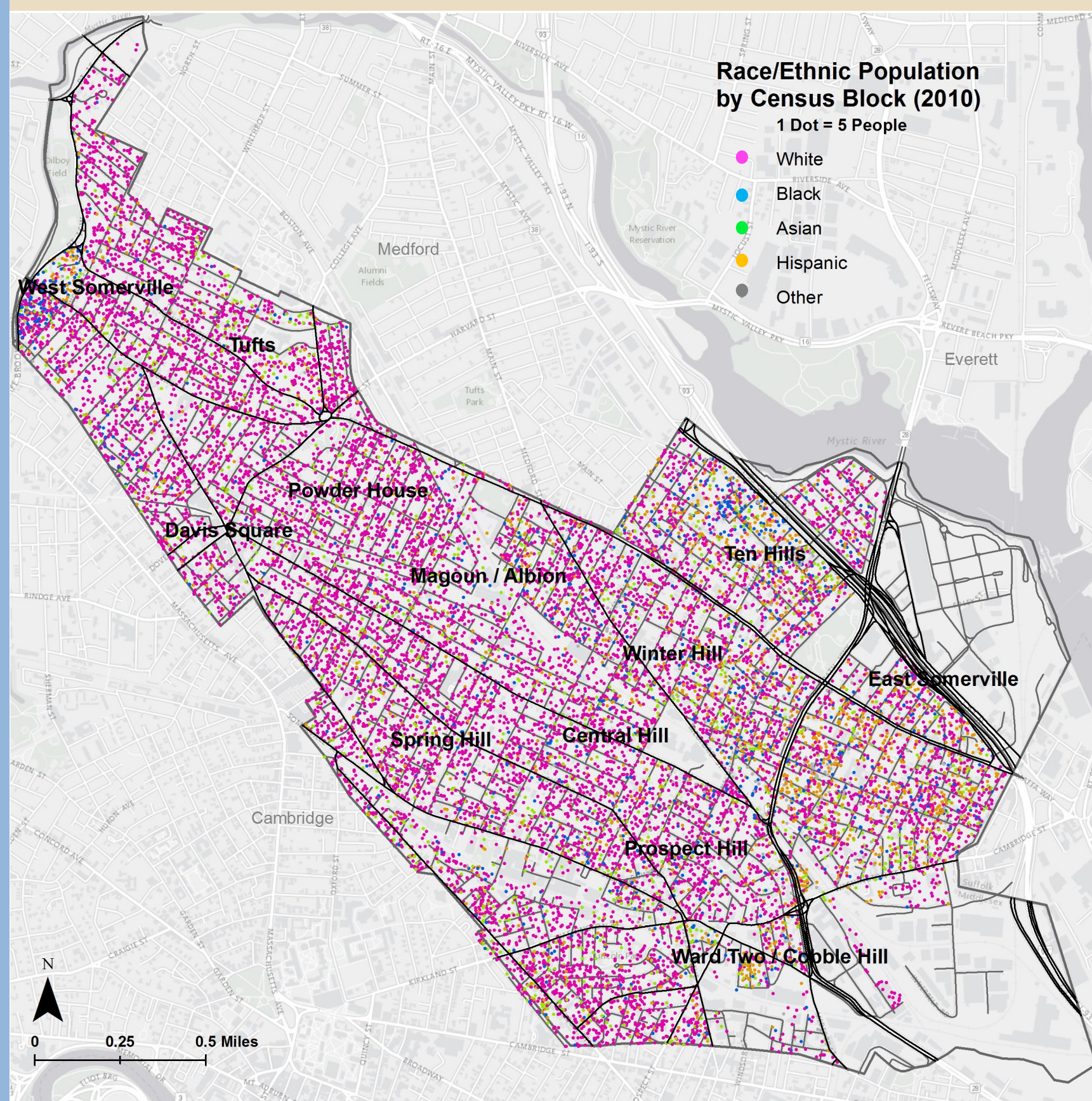

Household Income

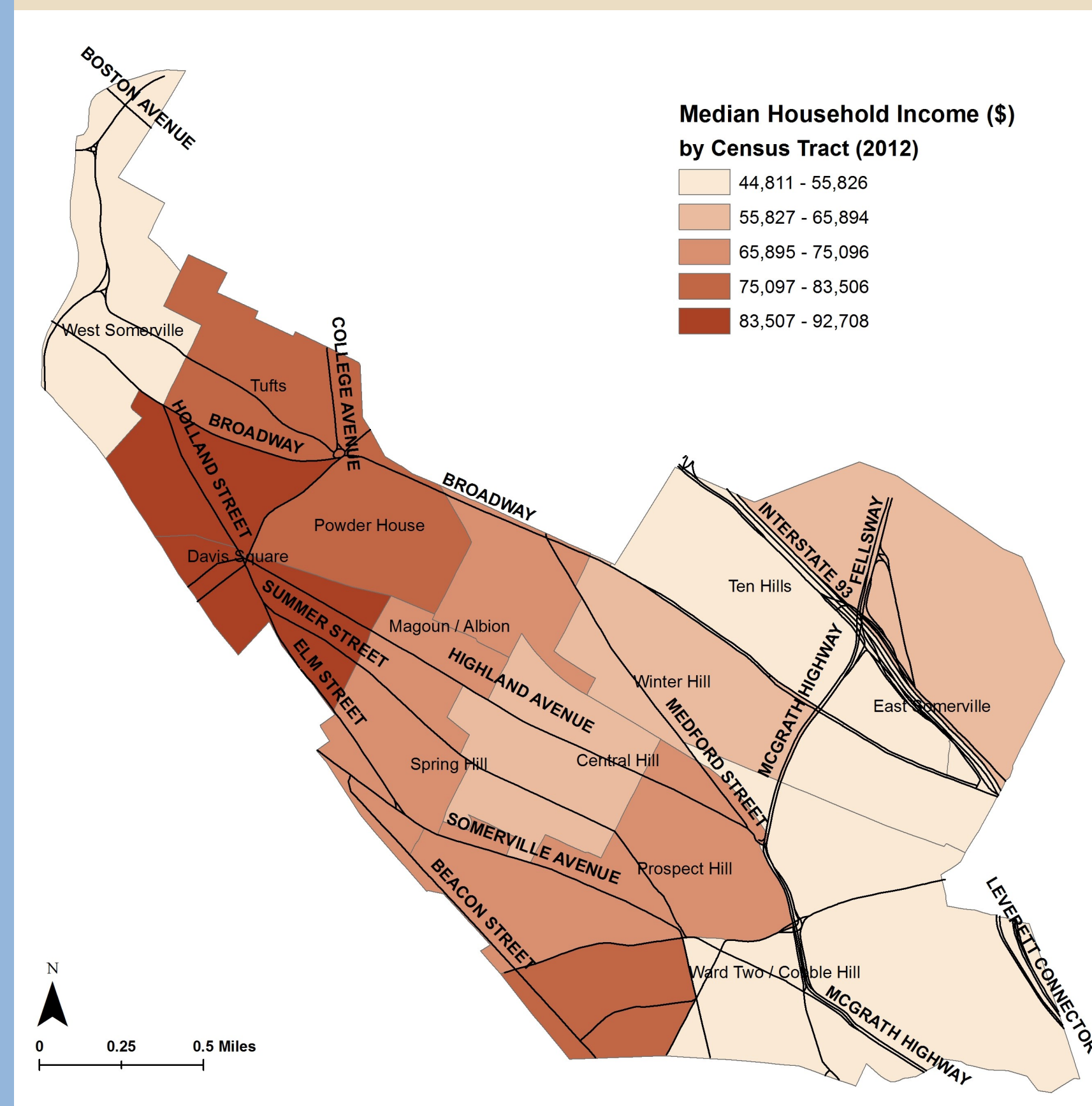

Food Stamp Use

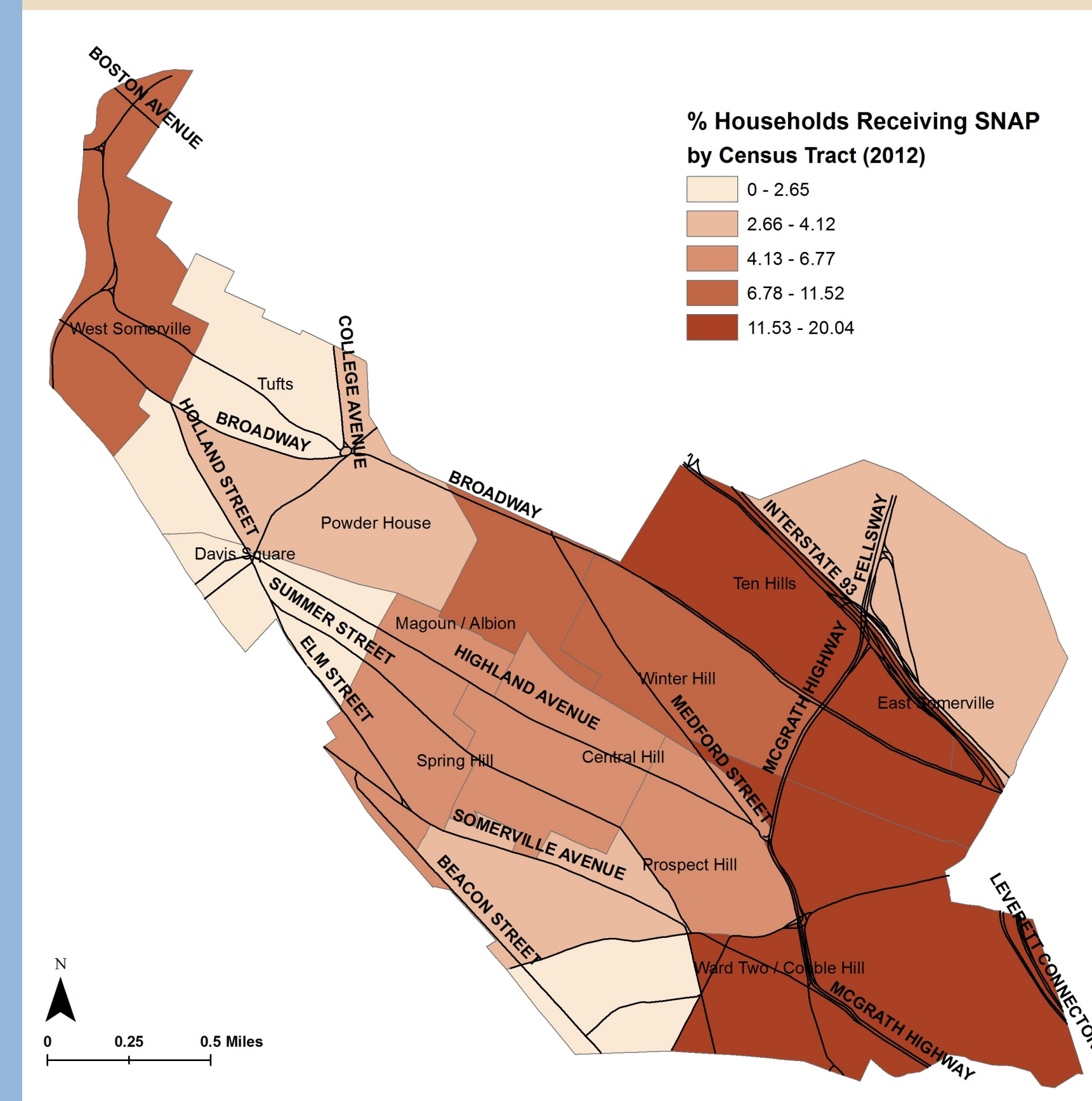

The goal of this project is to provide a community inventory of the city of Somerville, MA for Groundwork Somerville, a local, grassroots non-profit. Groundwork Somerville is starting their 15th year as a trust focusing on urban land revitalization for the benefit of underserved communities. An underlying goal in all programs and projects is to address issues of racism and promote social equality. The city of Somerville has changed dramatically since the Groundwork trust incorporated in 2000. These maps provide a view of the current state of various characteristics of the city.



Housing Composition—Family Households



Housing Tenure—Renters



Environmental Justice Areas*

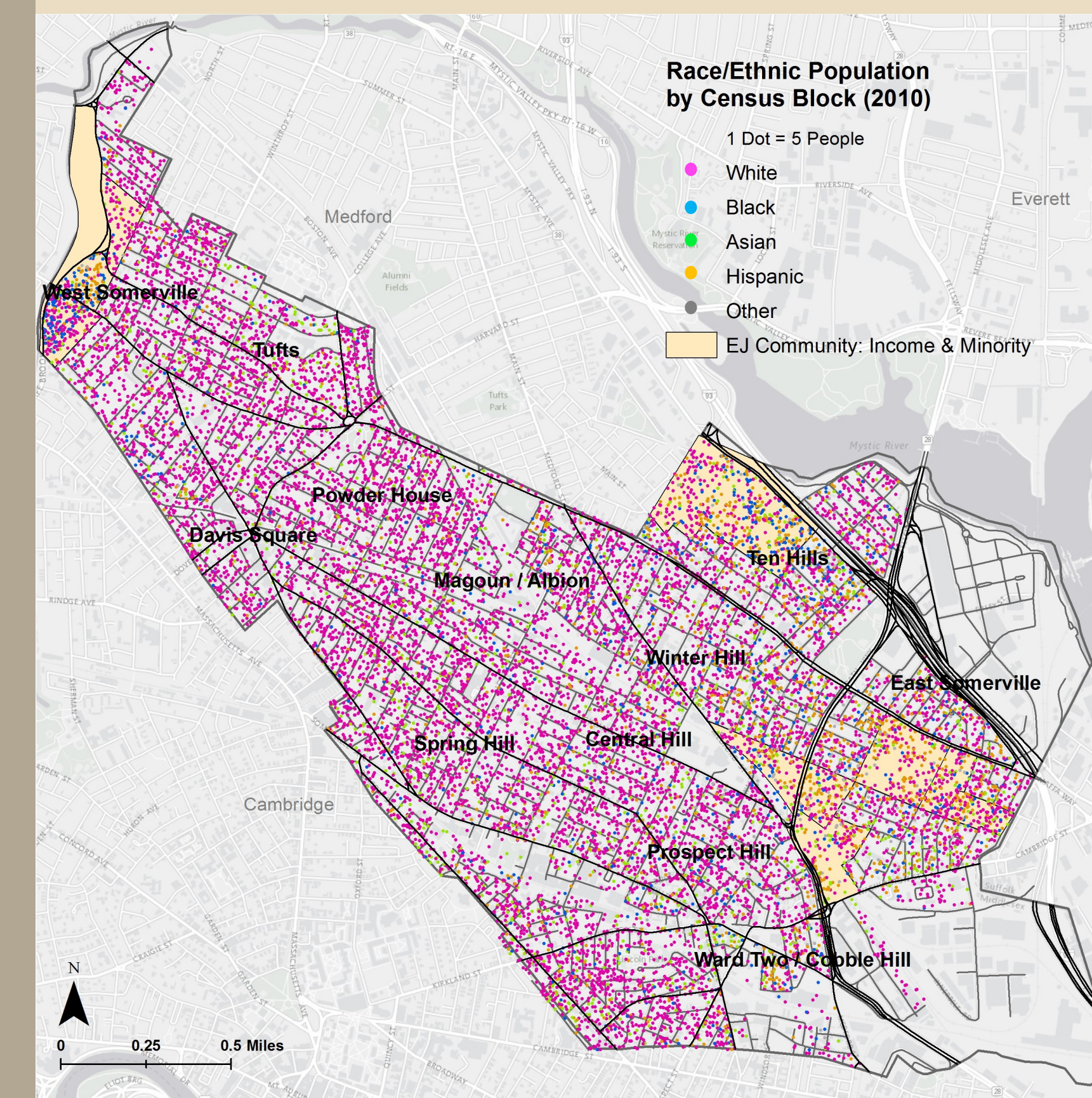

Absentee Landlords in Environmental Justice Areas

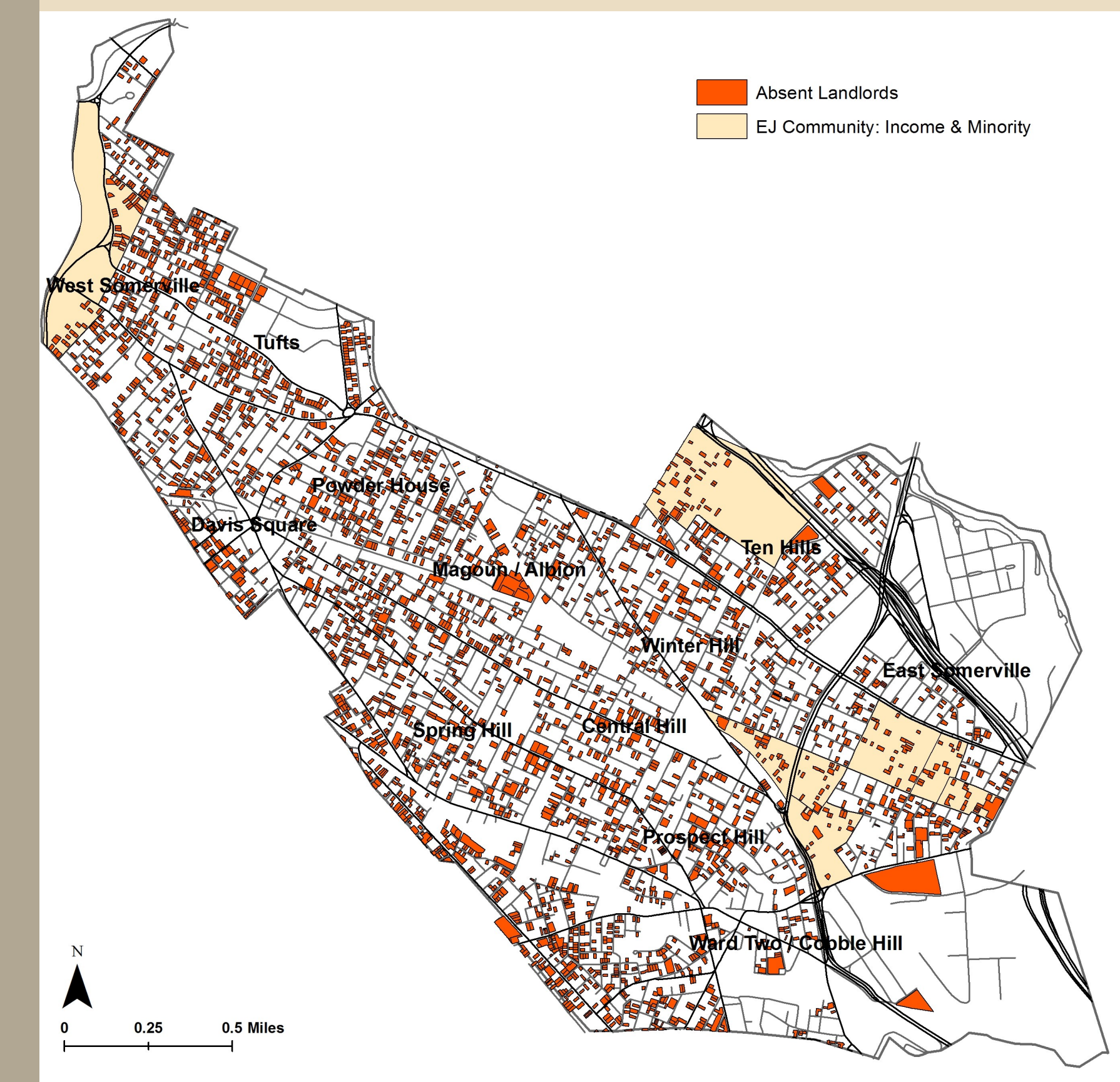

Land Use	In Aggregate		Within EJ Communities	
	Acres	Value \$	Acres	Value \$
Residential	1151.50	7,148,527,000	93.80	474,591,700
Commercial	259.50	851,600,600	8.80	26,886,000
Industrial	134.75	274,371,100	1.25	1,962,300
Exempt	363.80	1,189,803,100	61.60	162,998,700

Cartographer: Laurie Calvert, UEP-232 Introduction to GIS
Urban + Environmental Policy + Planning

Date: December 12, 2014

Data Source: U.S. Census, MassGIS, Tufts GIS Server

Projection: NAD_1983_StatePlane_Massachusetts_Mainland_FIPS_2001 (Meters)